CERTIFICATE OF ANALYSIS

Apiin

[Catalog No.] CFN90165

[CAS No.] 26544-34-3

[Purity] >=98%

[M.F] $C_{26}H_{28}O_{14}$

[Physical Description] Yellow powder

[Solvent] DMSO, Pyridine, Methanol, Ethanol, etc.

[Weight] 20mg

[Lot No.] CFS202201

[Storage] Protected from air and light, refrigerate or freeze(2-8 °C)

[Intended Use] For laboratory use only

[Shelf Life] 2 years

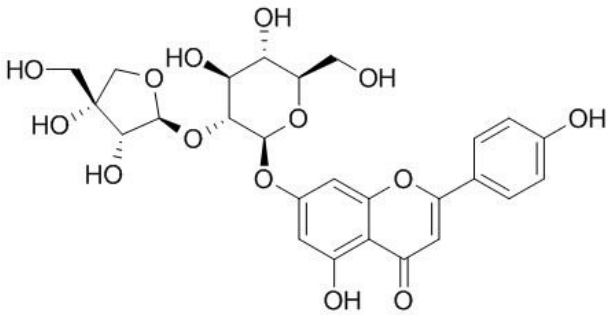

[Chemical Structure]

[Characterization Data Summary]

Analytical Test	Results
Identification by ^{1}H-NMR, HPLC	Consistent with the above structure
Purity tested	>=98%

Authorized Signature:

Date: