CERTIFICATE OF ANALYSIS

Polyphyllin G

[Catalog No.] CFN99955

[CAS No.] 76296-75-8

[Purity] 98%

[M.F] $C_{51}H_{84}O_{22}$

[Physical Description] Powder

[Solvent] DMSO, Pyridine, Methanol, Ethanol, etc.

[Weight] 40mg

[Lot No.] CFS201502

[Storage] Protected from air and light, refrigerate or freeze(2-8 °C)

[Intended Use] For laboratory use only

[Shelf Life] 2 years

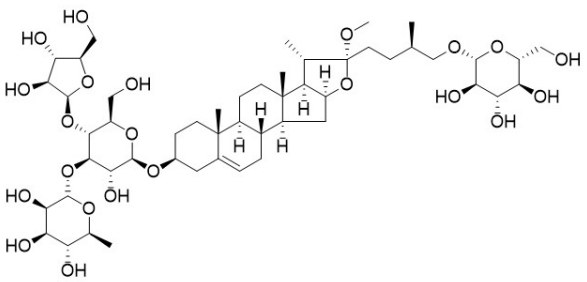

[Chemical Structure]

[Characterization Data Summary]

Analytical Test	Results
Identification by ^{13}C-NMR	Consistent with the above structure
Purity tested	98%

Authorized Signature:

Date: